

# St. Paul City Conference

## GIRLS' BASKETBALL

1981 - 1982

Statistical Report  
Volume VIII

Prepared by John A. Vosejпка

## FOREWORD

*The eighth season of St. Paul City Conference girls' basketball is over. And as I have for each of those eight years, I present to you my statistical report. It is the culmination of almost 100 hours of compilation, typing, mimeographing, and binding. I hope that you appreciate the time, effort, and pride that I have placed in this and all past statistical endeavors.*

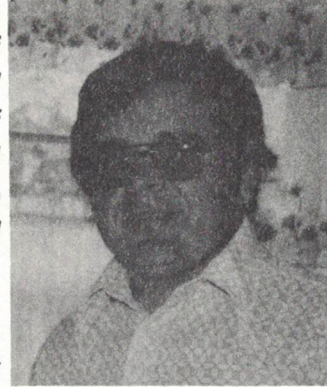

*This report is, by no means, the effort of just one individual. My thanks go to every coach, assistant coach, and scorer that assisted in submitting the game summary sheets. Thanks also to Marge Holderness for her total cooperation, and special thanks to Lori Ellingson for her much needed assistance in putting this report together. Without the help of all that I have mentioned, this report could never have been produced.*

*As I have stressed in previous reports, my sole objective in compiling statistics for the St. Paul City Conference has always been to give every player and coach in the conference some sort of recognition (which all players and coaches need and deserve) and to give special recognition to those that excel in a particular category. One must always remember that a player's ability cannot, and should not, be measured solely on her statistics.*

*This season Hill-Murray extended its conference winning streak to a record 28 games. The Bill Wold coached Pioneers repeated as Twin Cities champions (the seventh time in eight tries that St. Paul has emerged victorious). The Pioneers then copped third place laurels in the Girls' State Basketball Tournament. Not to be forgotten are the Dollies from Derham Hall who won the Region 3AA title and, thus, became the second City Conference entrant to play in the 1982 tournament.*

*As you peruse the pages of this and previous reports, I hope that it will help you remember the players, teams, and records of St. Paul City Conference girls basketball, 1981-1982. Happy reading!*

*John A. Vosejka*

John A. Vosejka

ST. PAUL CITY CONFERENCE

GIRLS' BASKETBALL CHAMPIONS

<u>YEAR</u>	<u>TEAM (RECORD)</u>
1975	Central (7-1) Highland Park (7-1) Mechanic Arts (7-1)
1976	Highland Park (8-0)
1977	Central (13-1)
1978	Highland Park (15-1)
1979	Hill-Murray (13-1)
1980	Harding (14-0)
1981	Hill-Murray (14-0)

1981-1982 STANDINGS

<u>TEAM</u>	<u>W</u>	<u>L</u>	<u>PCT.</u>	<u>POINTS SCORED</u>	<u>POINTS ALLOWED</u>	<u>AVERAGE</u>	<u>AVERAGE</u>	<u>OVERALL</u>	
						<u>POINTS SCORED</u>	<u>POINTS ALLOWED</u>	<u>W</u>	<u>L</u>
Hill-Murray	14	0	1.000	948	535	67.7	38.2	24	2
Central	10	4	.714	768	625	54.9	44.6	13	5
Derham Hall	10	4	.714	717	573	51.2	40.9	18	7
Harding	7	7	.500	743	644	53.1	46.0	11	10
Humboldt	6	8	.429	694	783	49.6	55.9	7	12
Johnson	5	9	.357	626	695	44.7	49.6	5	11
Highland Park	3	11	.214	531	842	37.9	60.1	3	16
Como Park	1	13	.071	484	814	34.6	58.1	1	18

CENTRAL HIGH SCHOOL  
1981-1982 BASKETBALL SEASON  
CITY CONFERENCE TOTALS

<u>NAME</u>	<u>GP</u>	<u>FG</u>	<u>FT</u>	<u>FTA</u>	<u>FT</u> <u>PCT.</u>	<u>PF</u>	<u>POINTS</u> <u>SCORED</u>	<u>SCORING</u> <u>AVERAGE</u>
Stephanie Cummings	14	100	26	45	.578	38**	226	16.1
Amber Neal	14	81	8	23	.348	44**	170	12.1
Shalanda Harrell	9	42	21	39	.538	20*	105	11.7
Ruth Phillips	14	33	6	18	.333	44**	72	5.1
Schrese McCoy	5	10	2	2	1.000	10	22	4.4
Kalin Jackson	13	23	4	13	.308	29*	50	3.8
Vera McBroom	14	19	8	26	.308	28**	46	3.3
Kim Boylton	14	14	1	4	.250	29*	29	2.1
Lori Tushaus	11	5	5	10	.500	12	15	1.4
Jill Risvold	13	6	5	10	.500	31	17	1.3
Litonya Barnes	11	4	4	10	.400	14	12	1.1
Anne Walsh	11	2	-	-	.----	6	4	.4
TEAM TOTALS	14	339	90	200	.450	305	768	54.9
OPPOSITION		228	169	370	.457	183	625	44.6

SCORING (BY QUARTERS)

	<u>1</u>	<u>2</u>	<u>3</u>	<u>4</u>	<u>TOTAL</u>
Central	201	144	203	220	768
Opposition	112	166	168	179	625

\*--represents each time player fouled out of game

COMO PARK HIGH SCHOOL  
1981-1982 BASKETBALL SEASON  
CITY CONFERENCE TOTALS

<u>NAME</u>	<u>GP</u>	<u>FG</u>	<u>FT</u>	<u>FTA</u>	<u>FT</u> <u>PCT.</u>	<u>PF</u>	<u>POINTS</u> <u>SCORED</u>	<u>SCORING</u> <u>AVERAGE</u>
Denise Ivory	14	76	23	80	.288	39**	175	12.5
Julie Knoblauch	14	28	24	38	.632	39**	80	5.7
Dotty Farley	13	24	19	43	.442	31**	67	5.2
Dawn Randall	5	6	3	20	.150	12*	15	3.0
Kimmy Steele	12	14	3	8	.375	20	31	2.6
Ginger Gibson	12	9	9	20	.450	34**	27	2.3
Anne Sargent	14	11	9	22	.409	31*	31	2.2
Barb Krieger	11	8	3	5	.600	10	19	1.7
Martha Hotchkis	13	7	8	26	.308	21	22	1.7
Jimmy Fane	12	7	1	10	.100	9	15	1.3
Kathy Weyandt	5	1	-	-	.----	2	2	.4
Theresa Kusant	2	0	-	-	.----	0	0	.0
Barb Molnati	1	0	-	-	.----	0	0	.0
? Claiborne	1	0	-	-	.----	0	0	.0
TEAM TOTALS		191	102	272	.375	248	484	34.6
OPPOSITION	14	333	148	304	.487	230	814	58.1

SCORING (BY QUARTERS)

	<u>1</u>	<u>2</u>	<u>3</u>	<u>4</u>	<u>TOTAL</u>
Como Park	101	114	142	127	484
Opposition	242	196	197	179	814

\*--represents each time player fouled out of game



DERHAM HALL HIGH SCHOOL  
1981-1982 BASKETBALL SEASON  
CITY CONFERENCE TOTALS

<u>NAME</u>	<u>GP</u>	<u>FG</u>	<u>FT</u>	<u>FTA</u>	<u>FT</u> <u>PCT.</u>	<u>PF</u>	<u>POINTS</u> <u>SCORED</u>	<u>SCORING</u> <u>AVERAGE</u>
Bonnie Stokes	12	82	7	20	.350	39**	171	14.3
Suzy Griep	11	49	12	19	.632	25	110	10.0
Megan Faricy	11	38	19	38	.500	28	95	8.6
Steph Szczech	13	30	20	62	.323	28	80	6.2
Susie Piram	10	23	10	35	.286	11	56	5.6
Felicia Glidden	12	20	18	39	.462	28	58	4.8
Janet Byer	1	2	-	-	.---	1	4	4.0
Chris Scanlan	1	2	-	-	.---	5*	4	4.0
Maureen Pilney	2	3	1	2	.500	3	7	3.5
Carrie Tschida	14	16	14	27	.519	30*	46	3.3
Kris Kowalski	3	4	0	1	.000	0	8	2.7
Theresa Kelly	5	5	2	3	.667	4	12	2.4
Kathy Mulcahy	10	8	5	12	.417	8	21	2.1
Barb Nash	12	8	5	9	.556	13*	21	1.8
Brigid Faricy	10	6	4	10	.400	13	16	1.6
Bridget Elliott	8	4	0	4	.000	9	8	1.0
Christy Chua	1	0	-	-	.---	0	0	.0
Colleen Mullen	1	0	0	2	.000	1	0	.0
Susie Schwartz	1	0	0	2	.000	1	0	.0
TEAM TOTALS		300	117	285	.411	247	717	51.2
OPPOSITION	14	219	135	284	.475	246	573	40.9

SCORING (BY QUARTERS)

	<u>1</u>	<u>2</u>	<u>3</u>	<u>4</u>	<u>TOTAL</u>
Derham Hall	159	169	196	193	717
Opposition	127	142	152	152	573

\*--represents each time player fouled out of game

HARDING HIGH SCHOOL  
1981-1982 BASKETBALL SEASON

CITY CONFERENCE TOTALS

<u>NAME</u>	<u>GP</u>	<u>FG</u>	<u>FT</u>	<u>FTA</u>	<u>FT</u> <u>PCT.</u>	<u>PF</u>	<u>POINTS</u> <u>SCORED</u>	<u>SCORING</u> <u>AVERAGE</u>
Heidi Schoen	14	74	43	79	.544	38	191	13.6
Ceil Conway	14	55	48	70	.686	32*	158	11.3
Ann Schultz	14	38	31	46	.674	21	107	7.6
Linda Sundall	14	30	17	33	.515	25*	77	5.5
Gina Caliguire	9	13	4	13	.308	9	30	3.3
Sue Wittman	14	21	4	8	.500	28	46	3.3
Theresa Conway	11	15	3	6	.500	10	33	3.0
Cathy McGahn	14	14	9	16	.563	18	37	2.6
Jackie Buche	11	9	9	14	.643	3	27	2.5
Ann Wiederhold	9	5	12	17	.706	7	22	2.4
Sandy Connors	10	4	2	5	.400	3	10	1.0
Carmen Eggen	3	1	1	2	.500	1	3	1.0
Dolly Zitur	2	1	-	-	----	1	2	1.0
Julie Capocasa	6	0	0	1	.000	1	0	.0
Marilee Heinrich	5	0	-	-	----	1	0	.0
TEAM TOTALS		280	183	310	.590	198	743	53.1
OPPOSITION	14	273	98	211	.464	255	644	46.0

SCORING (BY QUARTERS)

	<u>1</u>	<u>2</u>	<u>3</u>	<u>4</u>	<u>TOTAL</u>
Harding	190	178	171	204	743
Opposition	170	180	136	158	644

\*--represents each time player fouled out of game

HIGHLAND PARK HIGH SCHOOL  
1981-1982 BASKETBALL SEASON

CITY CONFERENCE TOTALS

<u>NAME</u>	<u>GP</u>	<u>FG</u>	<u>FT</u>	<u>FTA</u>	<u>FT</u> <u>PCT.</u>	<u>PF</u>	<u>POINTS</u> <u>SCORED</u>	<u>SCORING</u> <u>AVERAGE</u>
Kathi Hagemeyer	14	46	57	108	.528	39*	149	10.6
Liz Adams	12	28	11	24	.458	16	67	5.6
Missi Hughes	14	25	17	29	.586	23	67	4.8
Trisha Buckman	14	30	2	11	.182	31**	62	4.4
Athena Nickitas	12	14	12	26	.462	21	40	3.3
Sonya Batiste	12	15	3	19	.158	39**	33	2.8
Colleen McGraw	11	13	4	10	.400	19	30	2.7
Kathy Hidy	12	12	5	20	.250	3	29	2.4
Jenny Troy	12	11	2	8	.250	10	24	2.0
Treacy Funk	9	3	4	11	.364	8	10	1.1
Stephanie Wells	13	6	2	10	.200	21	14	1.1
Terri Head	7	3	-	-	.---	3	6	.9
TEAM TOTALS		206	119	276	.431	233	531	37.9
OPPOSITION	14	353	136	316	.430	242	842	60.1

SCORING (BY QUARTERS)

	<u>1</u>	<u>2</u>	<u>3</u>	<u>4</u>	<u>TOTAL</u>
Highland Park	107	144	119	161	531
Opposition	214	209	236	183	842

\*--represents each time player fouled out of game



HILL-MURRAY HIGH SCHOOL  
 1981-1982 BASKETBALL SEASON  
 CITY CONFERENCE TOTALS

<u>NAME</u>	<u>GP</u>	<u>FG</u>	<u>FT</u>	<u>FTA</u>	<u>FT</u> <u>PCT.</u>	<u>PF</u>	<u>POINTS</u> <u>SCORED</u>	<u>SCORING</u> <u>AVERAGE</u>
Mary Godfrey	14	110	26	54	.481	25	246	17.6
Benita Hoheisel	14	82	25	47	.532	29	189	13.5
Kathy Asenbrenner	14	57	8	15	.533	31*	122	8.7
Cyndy Whitney	11	35	8	15	.533	20	78	7.1
Marnie Gunderson	14	37	13	22	.591	22	87	6.2
Kris Parizino	14	35	4	11	.364	22	74	5.3
Nancy Hajlo	13	23	2	5	.400	6	48	3.7
Mary Nicklawske	13	16	3	8	.375	22	35	2.7
Jennifer Johnson	13	11	11	14	.786	17	33	2.5
Kris Hoffman	12	9	-	-	----	5	18	1.5
Lisa Wray	12	5	2	7	.286	5	12	1.0
Sheryl McGuire	12	3	0	2	.000	8	6	.5
TEAM TOTALS		423	102	200	.510	212	948	67.7
OPPOSITION	14	221	93	209	.445	171	535	38.2

SCORING (BY QUARTERS)

	<u>1</u>	<u>2</u>	<u>3</u>	<u>4</u>	<u>TOTAL</u>
Hill-Murray	276	217	257	198	948
Opposition	99	121	140	175	535

\*--represents each time player fouled out of game

HUMBOLDT HIGH SCHOOL  
1981-1982 BASKETBALL SEASON  
CITY CONFERENCE TOTALS

<u>NAME</u>	<u>GP</u>	<u>FG</u>	<u>FT</u>	<u>FTA</u>	<u>FT</u> <u>PCT.</u>	<u>PF</u>	<u>POINTS</u> <u>SCORED</u>	<u>SCORING</u> <u>AVERAGE</u>
Jenine Fourcloud	14	102	33	68	.485	42	237	16.9
Angie Perez	11	62	19	32	.594	23*	143	13.0
Anne Nehring	14	56	19	50	.380	52**	131	9.4
Lori Fourcloud	14	35	16	45	.356	19	86	6.1
Julie Somora	14	21	13	44	.295	32*	55	3.9
Dori Adamez	7	4	2	2	1.000	4	10	1.4
Minnie Poe	13	7	0	1	.000	11	14	1.1
Maria Haider	5	1	2	4	.500	3	4	.8
Monica Hauwiller	9	2	2	3	.667	17	6	.7
Julie Todora	6	1	2	2	1.000	1	4	.7
Kris Murphy	8	2	-	-	.---	1	4	.5
TEAM TOTALS		293	108	251	.430	205	694	49.6
OPPOSITION	14	339	105	229	.459	206	783	55.9

SCORING (BY QUARTERS)

	<u>1</u>	<u>2</u>	<u>3</u>	<u>4</u>	<u>TOTAL</u>
Humboldt	139	197	171	187	694
Opposition	192	159	194	238	783

\*--represents each time player fouled out of game

JOHNSON HIGH SCHOOL  
1981-1982 BASKETBALL SEASON  
CITY CONFERENCE TOTALS

<u>NAME</u>	<u>GP</u>	<u>FG</u>	<u>FT</u>	<u>FTA</u>	<u>FT</u> <u>PCT.</u>	<u>PF</u>	<u>POINTS</u> <u>SCORED</u>	<u>SCORING</u> <u>AVERAGE</u>
Patty Lake	14	62	42	65	.646	38	166	11.9
Joan Schuneman	14	46	35	88	.398	22	127	9.1
Teresa Royce	14	40	41	89	.461	31	121	8.6
Keisa Williams	13	45	12	29	.414	16	102	7.8
Julie Williams	14	24	19	30	.633	18	67	4.8
Rita Herzog	3	5	-	-	.---	2	10	3.3
Kathy Heisler	10	9	3	10	.300	5	21	2.1
Ann Fuller	10	6	0	1	.000	9	12	1.2
Renee Heuring	6	0	-	-	.---	6	0	.0
Kim Sergot	1	0	-	-	.---	0	0	.0
TEAM TOTALS	14	237	152	312	.487	147	626	44.7
OPPOSITION		303	89	183	.486	262	695	49.6

SCORING (BY QUARTERS)

	<u>1</u>	<u>2</u>	<u>3</u>	<u>4</u>	<u>TOTAL</u>
Johnson	155	163	139	169	626
Opposition	172	153	175	195	695

## ST. PAUL CITY CONFERENCE

## ALL-TIME TOTALS

CAREER  
TOP TEN SCORERS

#	<u>NAME</u>	<u>TEAM</u>	<u>YEARS PLAYED</u>	<u>CAREER POINTS SCORED</u>	<u>GAMES PLAYED</u>	<u>HIGH GAME</u>	<u>CAREER SCORING AVERAGE</u>
1	Carolyn Biebighauser	Harding	79-80-81	690	42	33	16.4
2	Sue Sajevic	Johnson	77-78-79	663	44	27	15.1
3	Christine Durand	Highland Park	76-77-78	620	37	25	16.8
4	Joni Hagemeyer	Highland Park	76-77-78	590	36	29	16.4
5	Mary Godfrey	Hill-Murray	80-81-82	570	42	27	13.6
6	Emmy Treacy	Hill-Murray	78-79	501	30	37+	16.7
7	Mary Sveiven	Mechanic Arts*	75-76-77	494	30	29	16.5
8	Lisa Lissimore	Central	76-77-78	445	37	24	12.0
9	Bonnie Stokes	Derham Hall	79-80-81-82	437	44	25	9.9
10	Kate O'Brien	Derham Hall	78-79-80	430	44	24	9.8

CAREER  
TOP TEN AVERAGES

#	<u>NAME</u>	<u>TEAM</u>	<u>YEAR(S) PLAYED</u>	<u>CAREER POINTS SCORED</u>	<u>GAMES PLAYED</u>	<u>HIGH GAME</u>	<u>CAREER SCORING AVERAGE</u>
1	Charlyne Davis	Highland Park	80	253	14	26	18.1
2	Christine Durand	Highland Park	76-77-78	620	37	25	16.8
3	Emmy Treacy	Hill-Murray	78-79	501	30	37+	16.7
4	Mary Sveiven	Mechanic Arts*	75-76-77	494	30	29	16.5
5	Carolyn Biebighauser	Harding	79-80-81	690	42	33	16.43
6	Joni Hagemeyer	Highland Park	76-77-78	590	36	29	16.39
7	Cindy Baumann	Washington	75	123	8	23	15.4
8	Sue Sajevic	Johnson	77-78-79	663	44	27	15.1
9	Stacey Durand	Central	79-80-81	266	18	24	14.8
10	Stephanie Cummings	Central	81-82	412	28	31	14.7

+--conference record

\*--played for Washington in 1977

SEASON  
TOP TEN SCORERS

<u>#</u>	<u>NAME</u>	<u>TEAM</u>	<u>YEAR</u>	<u>POINTS SCORED</u>	<u>GAMES PLAYED</u>	<u>HIGH GAME</u>	<u>SCORING AVERAGE</u>
1	Carolyn Biebighauser	Harding	1981	296	14	33	21.1
2	Sue Sajevic	Johnson	1978	272	16	27	17.0
3	Christine Durand	Highland Park	1978	259	15	25	17.3
4	Lisa Lissimore	Central	1978	254	16	24	15.9
5	Charlyne Davis	Highland Park	1980	253	14	26	18.1
6	Emmy Treacy	Hill-Murray	1978	251	16	37+	15.7
7	Emmy Treacy	Hill-Murray	1979	250	14	32	17.9
8	Joni Hagemeyer	Highland Park	1978	246	15	27	16.4
	Mary Godfrey	Hill-Murray	1982	246	14	27	17.6
10	Sue Sajevic	Johnson	1979	244	14	26	17.4

SEASON  
TOP TEN AVERAGES

<u>#</u>	<u>NAME</u>	<u>TEAM</u>	<u>YEAR</u>	<u>POINTS SCORED</u>	<u>GAMES PLAYED</u>	<u>HIGH GAME</u>	<u>SCORING AVERAGE</u>
1	Mary Sveiven	Mechanic Arts	1975	173	8	27	21.6
2	Carolyn Biebighauser	Harding	1981	296	14	33	21.1
3	Charlyne Davis	Highland Park	1980	253	14	26	18.1
4	Emmy Treacy	Hill-Murray	1979	250	14	32	17.9
5	Joni Hagemeyer	Highland Park	1976	142	8	29	17.8
6	Mary Godfrey	Hill-Murray	1982	246	14	27	17.6
7	Sue Sajevic	Johnson	1979	244	14	26	17.43
8	Carolyn Biebighauser	Harding	1980	243	14	22	17.36
9	Christine Durand	Highland Park	1978	259	15	25	17.3
10	Roxanne Lissimore	Central	1980	241	14	31	17.2

SINGLE GAME  
TOP TEN POINTS SCORED (BY TEAM)

#	TEAM	SCORE	LOSER (SCORE)	DATE
1	Harding	96	Humboldt (33)	February 19, 1980
2	Hill-Murray	94	Highland Park (36)	December 11, 1981
3	Como Park	92	Humboldt (71)	December 16, 1980
4	Hill-Murray	90	Como Park (30)	February 10, 1981
	Hill-Murray	90	Como Park (32)	February 9, 1982
	Hill-Murray	90	Humboldt (37)	February 25, 1982
7	Hill-Murray	89	Humboldt (33)	December 15, 1978
	Derham Hall	89	Humboldt (28)	February 27, 1980
9	Central	86	Murray (10)	February 13, 1976
10	Hill-Murray	85	Murray (14)	February 28, 1979
	Hill-Murray	85	Humboldt (23)	February 12, 1980

SINGLE GAME  
TOP TEN POINTS SCORED (BY INDIVIDUAL)

#	NAME	TEAM	POINTS SCORED	OPPONENT	DATE
1	Emmy Treacy	Hill-Murray	37	Derham Hall	January 17, 1978
2	Carolyn Biebighauser	Harding	33	Hill-Murray	December 5, 1980
3	Emmy Treacy	Hill-Murray	32	Highland Park	February 23, 1978
4	Roxanne Lissimore	Central	31	Como Park	January 10, 1980
	Stephanie Cummings	Central	31	Como Park	February 20, 1981
6	Joni Hagemeyer	Highland Park	29	Harding	February 6, 1976
	Mary Sveiven	Washington	29	Monroe	January 18, 1977
	Ann Breimhurst	Derham Hall	29	Johnson	December 20, 1977
9	Stephanie Cummings	Central	28	Highland Park	February 16, 1982
10	Mary Sveiven	Mechanic Arts	27	Johnson	February 14, 1975
	Sue Sajevic	Johnson	27	Derham Hall	December 20, 1977
	Joni Hagemeyer	Highland Park	27	Derham Hall	January 10, 1978
	Leisa Christy	Harding	27	Derham Hall	November 30, 1979
	Colleen Giller	Como Park	27	Humboldt	December 20, 1979
	DeDe Adamez	Humboldt	27	Como Park	December 16, 1980
	Karin Pfannkuch	Como Park	27	Humboldt	February 3, 1981
	Mary Godfrey	Hill-Murray	27	Harding	February 13, 1981
	Jenine Fourcloud	Humboldt	27	Johnson	December 1, 1981
	Jenine Fourcloud	Humboldt	27	Hill-Murray	December 8, 1981
	Mary Godfrey	Hill-Murray	27	Johnson	February 8, 1982



## PAST SCORING CHAMPIONS

<u>YEAR</u>	<u>NAME</u>	<u>TEAM</u>	<u>POINTS SCORED</u>	<u>GAMES PLAYED</u>	<u>HIGH GAME</u>	<u>SCORING AVERAGE</u>
1975	Mary Sveiven	Mechanic Arts	173	8	27	21.6
1976	Joni Hagemeyer	Highland Park	142	8	29	17.8
1977	Christine Durand	Highland Park	239	14	25	17.1
1978	Christine Durand	Highland Park	259	15	25	17.3*
1979	Emmy Treacy	Hill-Murray	250	14	32	17.9
1980	Charlyne Davis	Highland Park	253	14	26	18.1
1981	Carolyn Biebigahuser	Harding	296	14	33	21.1

*\*--player had best average in conference although another player scored more points (championship is determined by average)*

## 1981-1982 SCORING

*NOTE: number in parenthesis after name indicates last year's rank in scoring average; "t" indicates tie.*

<u>##</u>	<u>NAME</u>	<u>TEAM</u>	<u>POINTS SCORED</u>	<u>GAMES PLAYED</u>	<u>HIGH GAME</u>	<u>SCORING AVERAGE</u>
1	Mary Godfrey (3)	Hill-Murray	246	14	27	17.6
2	Jenine Fourcloud (22)	Humboldt	237	14	27	16.9
3	Stephanie Cummings (7)	Central	226	14	28	16.1
4	Bonnie Stokes (8)	Derham Hall	171	12	25	14.3
5	Heidi Schoen	Harding	191	14	19	13.6
6	Benita Hoheisel (19)	Hill-Murray	189	14	23	13.5
7	Angie Perez (18)	Humboldt	143	11	24	13.0
8	Denise Ivory (74)	Como Park	175	14	18	12.5
9	Amber Neal	Central	170	14	26	12.1
10	Patty Lake	Johnson	166	14	25	11.9
11	Shalanda Harrell (25)	Central	105	9	17	11.7
12	Ceil Conway (24)	Harding	158	14	18	11.3
13	Kathi Hagemeyer (21)	Highland Park	149	14	19	10.6
14	Suzy Griep (45)	Derham Hall	110	11	15	10.0
15	Anne Nehring (46)	Humboldt	131	14	14	9.4
16	Joan Schuneman	Johnson	127	14	17	9.1
17	Kathy Asenbrenner (18)	Hill-Murray	122	14	18	8.7
18	Teresa Royce (23)	Johnson	121	14	22	8.6 (8.643)
19	Megan Faricy (36)	Derham Hall	95	11	18	8.6 (8.636)
20	Keisa Williams	Johnson	102	13	12	7.8
21	Ann Schultz	Harding	107	14	22	7.6

SCORING (CONTINUED)

<u>##</u>	<u>NAME</u>	<u>TEAM</u>	<u>POINTS SCORED</u>	<u>GAMES PLAYED</u>	<u>HIGH GAME</u>	<u>SCORING AVERAGE</u>
22	Cyndy Whitney (33)	Hill-Murray	78	11	11	7.1
23	Marnie Gunderson	Hill-Murray	87	14	21	6.2 (6.21)
24	Steph Szczech (38)	Derham Hall	80	13	15	6.2 (6.15)
25	Lori Fourcloud	Humboldt	86	14	12	6.1
26	Julie Knoblauch (77)	Como Park	80	14	9	5.7
27	Susie Piram	Derham Hall	56	10	18	5.6 (5.60)
28	Liz Adams	Highland Park	67	12	11	5.6 (5.58)
29	Linda Sundall	Harding	77	14	12	5.5
30	Kris Parizino (70t)	Hill-Murray	74	14	11	5.3
31	Dotty Farley	Como Park	67	13	12	5.2
32	Ruth Phillips (75t)	Central	72	14	12	5.1
33	Felicia Glidden (39)	Derham Hall	58	12	9	4.8 (4.83)
34	Missi Hughes	Highland Park	67	14	13	4.8 (4.79)
	Julie Williams	Johnson	67	14	15	4.8 (4.79)
36	Trisha Buckman (85t)	Highland Park	62	14	14	4.4 (4.43)
37	Schrese McCoy (42)	Central	22	5	12	4.4 (4.40)
38	Janet Byer	Derham Hall	4	1	4	4.0
	Chris Scanlan	Derham Hall	4	1	4	4.0
40	Julie Somora (59t)	Humboldt	55	14	8	3.9
41	Kalin Jackson (75t)	Central	50	13	9	3.8
42	Nancy Hajlo (70t)	Hill-Murray	48	13	12	3.7
43	Maureen Pilney	Derham Hall	7	2	6	3.5
44	Athena Nickitas (89t)	Central	40	12	10	3.3 (3.33)
	Gina Caliguire	Harding	30	9	12	3.3 (3.33)
	Rita Herzog (41)	Johnson	10	3	4	3.3 (3.33)
47	Vera McBroom	Central	46	14	11	3.3 (3.29)
	Carrie Tschida (58)	Derham Hall	46	14	5	3.3 (3.29)
	Sue Wittman	Harding	46	14	6	3.3 (3.29)
50	Theresa Conway	Harding	33	11	7	3.0
	Dawn Randall (89t)	Como Park	15	5	7	3.0
52	Sonya Batiste	Highland Park	33	12	10	2.8
53	Colleen McGraw	Highland Park	30	11	8	2.7 (2.73)
54	Mary Nicklawske	Hill-Murray	35	13	6	2.7 (2.69)
55	Kris Kowalski	Derham Hall	8	3	6	2.7 (2.67)
56	Cathy McGahn	Harding	37	14	10	2.6 (2.64)
57	Kimmy Steele	Como Park	31	12	6	2.6 (2.58)
58	Jennifer Johnson	Hill-Murray	33	13	10	2.5 (2.54)
59	Jackie Buche	Harding	27	11	8	2.5 (2.46)
60	Ann Wiederhold	Harding	22	9	10	2.4 (2.44)
61	Kathy Hidy (89t)	Highland Park	29	12	7	2.4 (2.42)
62	Theresa Kelly	Derham Hall	12	5	8	2.4 (2.40)
63	Ginger Gibson (89t)	Como Park	27	12	6	2.3

SCORING (CONTINUED)

<u>##</u>	<u>NAME</u>	<u>TEAM</u>	<u>POINTS SCORED</u>	<u>GAMES PLAYED</u>	<u>HIGH GAME</u>	<u>SCORING AVERAGE</u>
64	Anne Sargent (89t)	Como Park	31	14	6	2.2
65	Kathy Heisler	Johnson	21	10	7	2.1 (2.10)
	Katy Mulcahy (59t)	Derham Hall	21	10	5	2.1 (2.10)
67	Kim Boylton (88)	Central	29	14	8	2.1 (2.07)
68	Troy Jenny	Highland Park	24	12	10	2.0
69	Barb Nash (67)	Derham Hall	21	12	4	1.8
70	Barb Krieger (89t)	Como Park	19	11	5	1.7 (1.73)
71	Martha Hotchkis	Como Park	22	13	7	1.7 (1.69)
72	Brigid Faricy	Derham Hall	16	10	5	1.6
73	Kris Hoffman	Hill-Murray	18	12	4	1.5
74	Dori Adamez	Humboldt	10	7	4	1.4 (1.43)
75	Lori Tushaus	Central	15	11	8	1.4 (1.36)
76	Jill Risvold	Central	17	13	5	1.3 (1.31)
77	Jimmy Fane	Como Park	15	12	4	1.3 (1.25)
78	Ann Fuller	Johnson	12	10	4	1.2
79	Treacy Funk	Highland Park	10	9	6	1.1 (1.11)
80	Litonya Barnes	Central	12	11	5	1.1 (1.09)
81	Minnie Poe (89t)	Humboldt	14	13	6	1.1 (1.08)
	Stephanie Wells	Highland Park	14	13	3	1.1 (1.08)
83	Lisa Wray	Hill-Murray	12	12	5	1.0
	Sandy Conners (85t)	Harding	10	10	4	1.0
	Bridget Elliott	Derham Hall	8	8	2	1.0
	Carmen Eggen	Harding	3	3	3	1.0
	Dolly Zitur	Harding	2	2	2	1.0
88	Terri Head (89t)	Highland Park	6	7	2	.9
89	Maria Haider	Humboldt	4	5	2	.8
90	Monica Hauwiler (89t)	Humboldt	6	9	4	.7
	Julie Todora	Humboldt	4	6	2	.7
92	Sheryl McGuire	Hill-Murray	6	12	2	.5
	Kris Murphy	Humboldt	4	8	2	.5
94	Kathy Weyandt (89t)	Como Park	2	5	2	.4 (.40)
95	Anne Walsh	Central	4	11	2	.4 (.36)
96	<i>Ten players played but did not score</i>					

## SCORING (MISCELLANEOUS)

There were 5,511 points scored this season (compared to the record 5,857 points scored last season--a 5.9% decrease in the amount of points scored this season).

The winning team averaged 59.0 points while the losing team averaged 39.4 points per game (this compares to last season's record averages of 61.4 points scored by the winning team; 43.2 points for the loser).

There were no overtime games this season (there was one last season).

*Most points scored (by team) in game..94, Hill-Murray (vs. Highland Park) 12/11*

*Most points scored (by team)*

*in quarter.....38, Hill-Murray (vs. Como Park, 1st qtr.) 2/9*  
TIES CONFERENCE RECORD

*Most points scored (by both teams)*

*in game.....133, Hill-Murray (73) vs. Central (60) 12/1*

*Most points scored (by both teams)*

*in quarter.....42, Central (22) vs. Hill-Murray (20)*  
*(4th qtr.) 12/1*  
*Hill-Murray (38) vs. Como Park (4)*  
*(1st qtr.) 2/9*

*Most points scored (by losing team)*

*in game.....61, Johnson (vs. Humboldt, 64) 12/1*

*Most points scored (by individual)*

*in game.....28, Stephanie Cummings, Central*  
*(vs. Highland Park) 2/16*

*Fewest points scored (by team)*

*in game.....19, Como Park (vs. Hill-Murray) 1/8*

*Fewest points scored (by team)*

*in quarter.....0, Humboldt (vs. Central, 1st qtr.) 1/8*  
TIES CONFERENCE RECORD

*Fewest points scored (by both teams)*

*in game.....73, Derham Hall (44) vs. Johnson (29) 12/11*

*Fewest points scored (by both teams)*

*in quarter.....11, Humboldt (8) vs. Central (3) (2nd qtr.)*  
*12/15*

*Fewest points scored*

*(by winning team) in game.....40, Highland Park (vs. Como Park, 35) 12/1*  
*Highland Park (vs. Johnson, 39) 12/8*

SCORING (MISCELLANEOUS, CONTINUED)

*Most field goals (by team) in game....44, Hill-Murray (vs. Highland Park) 12/11*  
*Hill-Murray (vs. Humboldt) 2/25*  
CONFERENCE RECORD

*Most field goals (by both teams)*  
*in game.....61, Hill-Murray (44) vs. Humboldt (17) 2/25*

*Most field goals (by individual)*  
*in game.....14, Stephanie Cummings, Central*  
*(vs. Highland Park) 2/16*

*Most field goals (by individual)*  
*in season.....110, Mary Godfrey, Hill-Murray*

*Fewest field goals (by team) in game..7, Como Park (vs. Central) 2/19*

*Fewest field goals (by both teams)*  
*in game.....27, Derham Hall (16) vs. Johnson (11) 12/11*

## FREE THROWING

### TEAM FREE THROWING

<u>TEAM</u>	<u>FREE THROWS MADE</u>	<u>FREE THROWS ATTEMPTED</u>	<u>FREE THROW PERCENTAGE</u>
Harding	183	310	.590
Hill-Murray	102	200	.510
Johnson	152	312	.487
Central	90	200	.450
Highland Park	119	276	.431
Humboldt	108	251	.430
Derham Hall	117	285	.411
Como Park	102	272	.375



## PAST FREE THROWING CHAMPIONS

<u>YEAR</u>	<u>NAME</u>	<u>TEAM</u>	<u>FREE THROWS MADE</u>	<u>FREE THROWS ATTEMPTED</u>	<u>FREE THROW PERCENTAGE</u>
1975	Tammy Breen	Johnson	10	13	.769
1976	Cathy Salves	Harding	10	14	.714
1977	Mary Sveiven	Washington	44	59	.746
1978	Tess Rizzardi	Hill-Murray	25	37	.676
1979	Tess Rizzardi	Hill-Murray	28	35	.800
	Lori Eckman	Harding	16	20	.800
1980	Lucia Wroblewski	Johnson	37	50	.740
1981	Carolyn Biebighauser	Harding	56	65	.862

## INDIVIDUAL FREE THROWING

(players with a minimum of 21 attempts)

*NOTE: number in parenthesis after name indicates last year's rank in free throwing; "t" indicates tie; "\*" indicates player did not attempt enough free throws to be ranked last season.*

<u>##</u>	<u>NAME</u>	<u>TEAM</u>	<u>FREE THROWS MADE</u>	<u>FREE THROWS ATTEMPTED</u>	<u>FREE THROW PERCENTAGE</u>
1	Ceil Conway (10)	Harding	48	70	.686
2	Ann Schultz	Harding	31	46	.674
3	Patty Lake	Johnson	42	65	.646
4	Julie Williams	Johnson	19	30	.633
5	Julie Knoblauch (*)	Como Park	24	38	.632
6	Angie Perez (22)	Humboldt	19	32	.594
7	Marnie Gunderson	Hill-Murray	13	22	.591
8	Missi Hughes	Highland Park	17	29	.586
9	Stephanie Cummings (15)	Central	26	45	.578
10	Heidi Schoen	Harding	43	79	.544
11	Shalanda Harrell (37)	Central	21	39	.538
12	Benita Hoheisel (32)	Hill-Murray	25	47	.532
13	Kathi Hagemeyer (17t)	Highland Park	57	108	.528
14	Carrie Tschida (29)	Derham Hall	14	27	.519
15	Linda Sundall	Harding	17	33	.515
16	Megan Faricy (39)	Derham Hall	19	38	.500
17	Jenine Fourcloud (*)	Humboldt	33	68	.485
18	Mary Godfrey (20)	Hill-Murray	26	54	.481

## FREE THROWING

<u>##</u>	<u>NAME</u>	<u>TEAM</u>	<u>FREE THROWS MADE</u>	<u>FREE THROWS ATTEMPTED</u>	<u>FREE THROW PERCENTAGE</u>
19	Felicia Glidden (35)	Derham Hall	18	39	.462
	Athena Nickitas	Highland Park	12	26	.462
21	Teresa Royce (27)	Johnson	41	89	.461
22	Liz Adams	Highland Park	11	24	.458
23	Dotty Farley	Como Park	19	43	.442
24	Keisa Williams	Johnson	12	29	.414
25	Anne Sargent	Como Park	9	22	.409
26	Joan Schuneman	Johnson	35	88	.398
27	Anne Nehring (30)	Humboldt	19	50	.380
28	Lori Fourcloud	Humboldt	16	45	.356
29	Amber Neal	Central	8	23	.348
30	Steph Szczech (38)	Derham Hall	20	62	.323
31	Vera McBroom	Central	8	26	.308
	Martha Hotchkis	Como Park	8	26	.308
33	Julie Somora	Humboldt	13	44	.295
34	Denise Ivory (*)	Como Park	23	80	.288
35	Susie Piram	Derham Hall	10	35	.286

## FREE THROWING (MISCELLANEOUS)

There were a record 973 free throws made out of a record 2,106 free throws attempted this season (compared to 965 free throws made out of 1,934 free throws attempted last season--an .8% increase in free throws made and an 8.9% increase in free throws attempted). The free throw conversion percentage was .462 (compared to last season's .499).

### Most free throws made (by team)

in game.....22, Harding (vs. Johnson) 1/8  
Harding (vs. Highland Park) 2/2

### Most free throws made (by both teams)

in game.....39, Harding (22) vs. Johnson (17) 1/8  
CONFERENCE RECORD

### Most free throws made (by individual)

in game.....10, Teresa Royce, Johnson (vs. Humboldt) 12/1

### Most free throws made (by individual)

in season.....57, Kathi Hagemeyer, Highland Park

### Fewest free throws made (by team)

in game.....1, Central (vs. Johnson) 12/15  
Como Park (vs. Hill-Murray) 1/8  
Humboldt (vs. Harding) 1/29

### Fewest free throws made

(by both teams) in game.....5, Humboldt (3) vs. Hill-Murray (2) 2/25

### Most free throws attempted

(by team) in game.....39, Highland Park (vs. Central) 12/4

### Most free throws attempted

(by both teams) in game.....67, Harding (35) vs. Johnson (32) 1/8

### Most free throws attempted

(by individual) in game.....19, Teresa Royce, Johnson (vs. Humboldt) 12/1

### Most free throws attempted

(by individual) in season.....108, Kathi Hagemeyer, Highland Park  
CONFERENCE RECORD

### Fewest free throws attempted

(by team) in game.....4, Hill-Murray (vs. Humboldt) 2/25

### Fewest free throws attempted

(by both teams) in game.....11, Humboldt (7) vs. Hill-Murray (4) 2/25

### Best free throw percentage

(by individual) in game.....(1.000, 8-8), Ceil Conway, Harding  
(vs. Como Park) 12/8

### Worst free throw percentage

(by individual) in game.....(.000, 0-7), Dotty Farley, Como Park  
(vs. Derham Hall) 12/18

## FOULS

### TEAM FOULS

<u>TEAM</u>	<u>FOULS</u>	<u>PLAYERS FOULED OUT</u>	<u>AVERAGE FOULS A GAME</u>
Central	305	12	21.8
Como Park	248	12	17.7
Derham Hall	247	6	17.6
Highland Park	233	6	16.6
Hill-Murray	212	1	15.1
Humboldt	205	8	14.6
Harding	198	2	14.1
Johnson	147	0	10.5

PAST LEADING FOULERS

<u>YEAR</u>	<u>NAME</u>	<u>TEAM</u>	<u>FOULS</u>	<u>GAMES PLAYED</u>	<u>TIMES FOULED OUT</u>	<u>AVERAGE FOULS A GAME</u>
1975	Cindy Tobritzhofer	Monroe	33	8	4	4.1
1976	Kim Hagen	Humboldt	36	8	5	4.5
1977	Kim Hagen	Humboldt	62	14	8	4.4
1978	Cindy Tobritzhofer	Humboldt	60	16	5	3.8
1979	Karin Pfannkuch	Murray	47	14	2	3.4
1980	Juanita Adamez	Humboldt	45	13	5	3.5
1981	Laura Wallace	Humboldt	54	12	8	4.5

TOP TWENTY-FIVE PLAYERS WITH MOST FOULS (AVERAGE)

*(player must have played in at least half of her team's games)*

<u>##</u>	<u>NAME</u>	<u>TEAM</u>	<u>FOULS</u>	<u>GAMES PLAYED</u>	<u>TIMES FOULED OUT</u>	<u>AVERAGE FOULS A GAME</u>
1	Anne Nehring	Humboldt	52	14	6	3.7
2	Sonya Batiste	Highland Park	39	12	3	3.3
	Bonnie Stokes	Derham Hall	39	12	3	3.3
4	Amber Neal	Central	44	14	3	3.1
	Ruth Phillips	Central	44	14	2	3.1
6	Jenine Fourcloud	Humboldt	42	14	0	3.0
7	Ginger Gibson	Como Park	34	12	2	2.8 (2.83)
8	Kathi Hagemeyer	Highland Park	39	14	1	2.8 (2.79)
	Denise Ivory	Como Park	39	14	3	2.8 (2.79)
	Julie Knoblauch	Como Park	39	14	2	2.8 (2.79)
11	Stephanie Cummings	Central	38	14	2	2.7
	Patty Lake	Johnson	38	14	0	2.7
	Heidi Schoen	Harding	38	14	0	2.7
14	Megan Faricy	Derham Hall	28	11	0	2.5
15	Dotty Farley	Como Park	31	13	3	2.4
	Jill Risvold	Central	31	13	0	2.4
17	Felicia Glidden	Derham Hall	28	12	0	2.3 (2.33)
18	Ceil Conway	Harding	32	14	1	2.3 (2.29)
	Julie Somora	Humboldt	32	14	1	2.3 (2.29)
20	Suzy Griep	Derham Hall	25	11	0	2.3 (2.27)
21	Kalin Jackson	Central	29	13	1	2.2 (2.23)
22	Shalanda Harrell	Central	20	9	1	2.2 (2.22)
23	Kathy Asenbrenner	Hill-Murray	31	14	1	2.2 (2.21)
	Trisha Buckman	Highland Park	31	14	2	2.2 (2.21)
	Teresa Royce	Johnson	31	14	0	2.2 (2.21)
	Anne Sargent	Como Park	31	14	1	2.2 (2.21)

## FOULS (MISCELLANEOUS)

There were a record 1,795 personal fouls called this season (compared to 1,779 personal fouls last season--a .9% increase in the amount of personal fouls assessed this season). There was a record average of 32.1 personal fouls committed by both teams in each game (compared to 31.8 personal fouls per game last season). 47 players fouled out (compared to last year's record 68 players fouling out--a whopping 30.9% decrease in players fouling out). Johnson became the third team in the eight year's of conference girls' basketball to play an entire season without having a player foul out.

### *Most fouls committed (by team)*

in game.....29, Central (vs. Highland Park) 12/4  
Central (vs. Harding) 2/22

### *Most fouls committed (by both teams)*

in game.....49, Como Park (27) vs. Highland Park (22) 12/1  
Harding (27) vs. Johnson (22) 1/8

### *Fewest fouls committed (by team)*

in game.....5, Highland Park (vs. Hill-Murray) 12/11  
Johnson (vs. Central) 12/15  
Humboldt (vs. Hill-Murray) 2/25  
Johnson (vs. Highland Park) 2/26

### *Fewest fouls committed (by both teams)*

in game.....12, Hill-Murray (7) vs. Humboldt (5) 2/25

### *Most players fouling out (by team)*

in game.....4, Central (vs. Harding) 2/22

### *Most players fouling out*

(by both teams) in game.....4, Central (4) vs. Harding (0) 2/22

### *Most times player fouled out*

(by individual) in game.....6, Anne Nehring, Humboldt



### 1981-1982 "B" STANDINGS

<u>TEAM</u>	<u>W</u>	<u>L</u>	<u>PCT.</u>	<u>POINTS SCORED</u>	<u>POINTS ALLOWED</u>	<u>AVERAGE POINTS SCORED</u>	<u>AVERAGE POINTS ALLOWED</u>
Derham Hall	13	1	.929	629	379	44.9	27.1
Hill-Murray	12	2	.857	719	369	51.4	26.4
Central	11	3	.786	581	435	41.5	31.1
Harding	6	8	.429	418	492	29.9	35.1
Highland Park	5	9	.357	466	593	33.3	42.4
Como Park	4	10	.286	385	496	27.5	35.4
Johnson	3	11	.214	360	565	25.7	40.4
Humboldt	2	12	.143	387	616	27.6	44.0

SEASONAL COMPARISONS

	<u>1982</u>	<u>1981</u>	<u>1980</u>	<u>1979</u>	<u>1978</u>	<u>1977</u>	<u>1976</u>	<u>1975</u>
Games Played . . . . .	56	56	56	56	72	56	36	36
Points Scored. . . . .	5511	5857	5322	5388	6295	4075	2511	2338
Average Points (game) Winning Team . . . . .	59.0	61.4	58.4	59.1	52.8	42.9	45.1	40.8
Average Points (game) Losing Team. . . . .	39.4	43.2	36.6	37.1	34.6	29.8	24.7	24.1
Point Differential (game). . . . .	19.6	18.2	21.8	22.0	18.2	13.1	20.4	16.7
Free Throwing Percentage . . . . .	.462	.499	.502	.490	.450	.473	.392	.351
Free Throws Made . . . . .	973	965	910	844	971	783	351	362
Free Throws Attempted. . . . .	2106	1934	1813	1723	2159	1654	895	1030
Personal Fouls . . . . .	1795	1779	1689	1627	2102	1566	978	1087
Average Personal Fouls - Both Teams (game)	32.1	31.8	30.2	29.1	29.2	28.0	27.2	30.2
Average Players Fouling Out (game) . . . . .	.84	1.21	.98	.75	.90	1.07	.97	1.22
Overtime Games . . . . .	1	1	0	0	1	0	0	2